Kaua'i
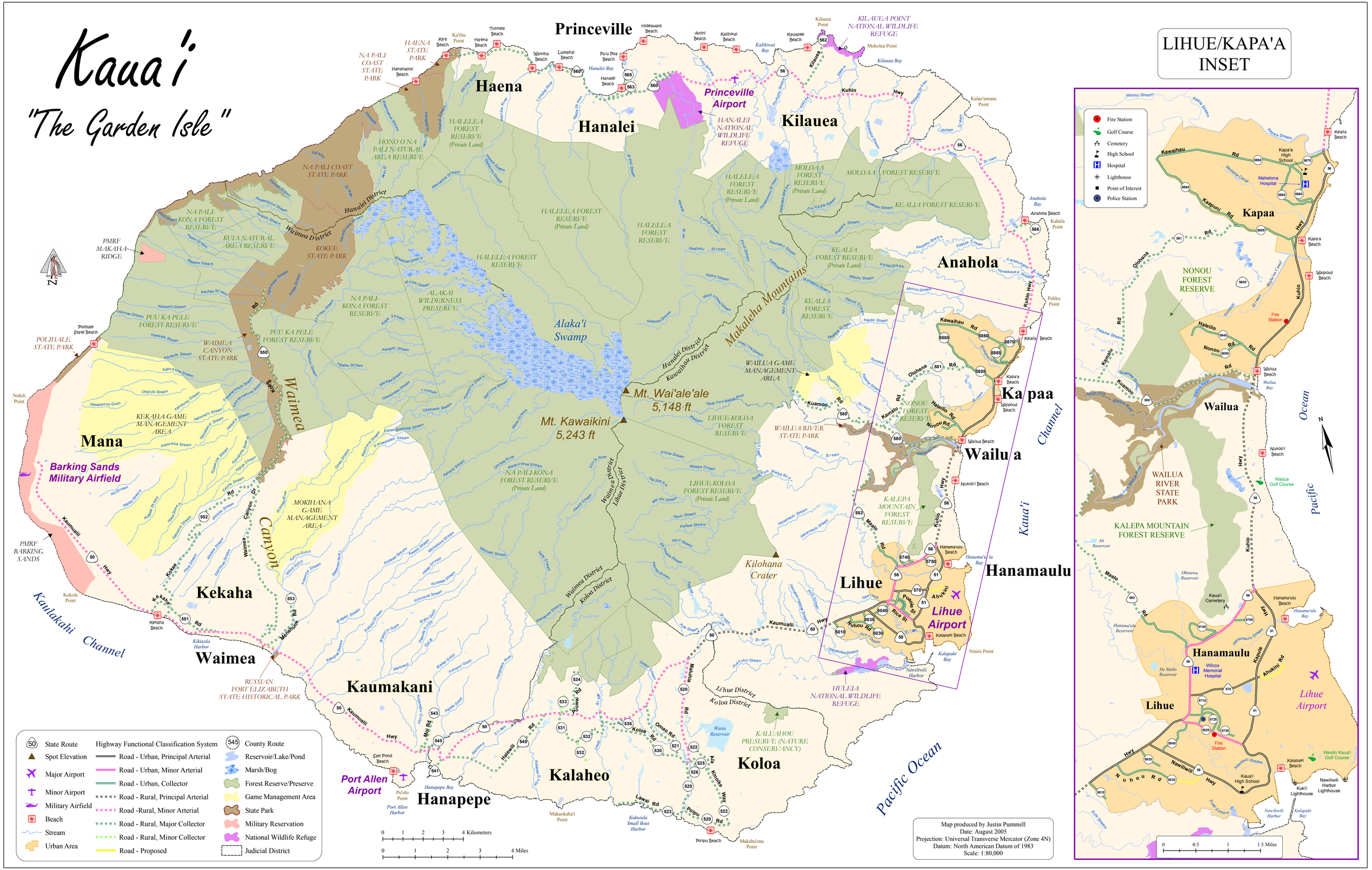
"The Garden Isle"